

# **Pocket92 for Microsoft Pocket PC**



---

# Disclaimer

The information contained in this document is subject to change without notice.

Minisoft, Inc. makes no warranty of any kind with regard to this material, including, but not limited to, the implied warranties of merchantability and fitness for a particular purpose. Minisoft, Inc. or its agents shall not be liable for errors contained herein or for incidental or consequential damages in connection with the furnishings, performance, or use of this material.

This document contains proprietary information which is protected by copyright. All rights are reserved. No part of this document may be photocopied, reproduced, or translated to another programming language without the prior written consent of Minisoft, Inc.

©2001-2006 by Minisoft, Inc. Printed in U.S.A.

Printing History:	Version 1.0.3.2	-	November 13, 2003
	Version 2.0	-	November 3, 2003
	Version 2.0.0.2	-	April 24, 2006
	Version 2.0.0.2	-	Oct 31, 2006

All product names and services identified in this document are trademarks or registered trademarks of their respective companies and are used throughout this document in editorial fashion only and are not intended to convey an endorsement or other affiliation with Minisoft, Inc.

---

# License Agreement

READ CAREFULLY BEFORE INSTALLING THE MINISOFT SOFTWARE APPLICATION:

CUSTOMER: THE MINISOFT SOFTWARE APPLICATION ("PRODUCT") THAT YOU PURCHASED CONTAINS COPYRIGHTS, TRADE SECRETS, TRADE MARKS, AND OTHER INTELLECTUAL PROPERTY RIGHTS BELONGING TO MINISOFT, INC. ("MINISOFT"), HAVING ITS PRINCIPAL OFFICES LOCATED AT 1024 FIRST STREET, SNOHOMISH, WASHINGTON, 98290, U.S.A. THE PRODUCT MAY BE INSTALLED, COPIED, DISPLAYED, EXECUTED, PERFORMED, OR USED IN ANY OTHER FASHION ONLY IN ACCORDANCE WITH THE TERMS OF THIS LICENSE AGREEMENT ("AGREEMENT" OR "LICENSE"). THE TERMS "YOU" OR "YOURS" ARE SOMETIMES USED HEREIN AND MEAN RESPECTIVELY CUSTOMER OR CUSTOMER'S. SOMETIMES EACH OF MINISOFT AND CUSTOMER IS REFERRED TO HEREIN AS A "PARTY," AND SOMETIMES THEY ARE COLLECTIVELY REFERRED TO AS THE "PARTIES." YOU MAY NOT INSTALL, COPY, DISPLAY, EXECUTE, PERFORM OR USE IN ANY OTHER FASHION THE PRODUCT EXCEPT IN ACCORDANCE WITH THE TERMS AND CONDITIONS OF THIS AGREEMENT. IF YOU INSTALL, COPY, DISPLAY, EXECUTE, PERFORM OR OTHERWISE USE ANY PART OF THE PRODUCT, YOU ARE DEEMED TO HAVE ACCEPTED AND YOU ARE BOUND BY ALL THE TERMS AND CONDITIONS OF THIS MINISOFT LICENSE AGREEMENT ("AGREEMENT"). IN ORDER TO USE THE PRODUCT, YOU MAY BE REQUIRED TO OBTAIN A UNIQUE CODE OR CODES FROM MINISOFT TO ENABLE INSTALLATION, COPYING, DISPLAY, EXECUTION, PERFORMANCE AND OTHER USE OF THE SOFTWARE PRODUCT. IF YOU DO NOT ACCEPT AND AGREE TO THE TERMS AND CONDITIONS OF THIS AGREEMENT, YOU ARE PROHIBITED FROM INSTALLING, COPYING, DISPLAYING, EXECUTING, PERFORMING, OR USING IN ANY OTHER FASHION THE PRODUCT. VIOLATION OF THIS AGREEMENT (1) CONSTITUTES INFRINGEMENT, MISAPPROPRIATION AND CONVERSION OF MINISOFT'S COPYRIGHTS, TRADE SECRETS, AND OTHER INTELLECTUAL PROPERTY RIGHTS, (2) WILL SUBJECT THE INFRINGER TO SIGNIFICANT CIVIL LIABILITIES FOR DAMAGES (INCLUDING WITHOUT LIMITATION STATUTORY DAMAGES) AND OTHER REMEDIES AND LIABILITIES, AND (3) MAY CONSTITUTE VIOLATION OF CRIMINAL LAWS.

IF YOU DO NOT AGREE TO THE TERMS AND CONDITIONS OF THIS AGREEMENT, YOU MAY, WITHIN THIRTY (30) DAYS OF PURCHASE AS EVIDENCED BY THE VENDOR'S RECEIPT AND/OR INVOICE, CONTACT THE VENDOR WHO SOLD YOU THE PRODUCT FOR ANY REFUND OR CREDIT AS MAY BE ALLOWED BY THE VENDOR'S PRODUCT RETURN POLICIES. IF, HOWEVER, YOU PURCHASED THE PRODUCT DIRECTLY FROM MINISOFT, YOU MAY RETURN THE PRODUCT, AND THE PURCHASE PRICE WILL BE REFUNDED IN FULL ONLY IF CUSTOMER: (1) CONTACTS MINISOFT FOR A RETURN AUTHORIZATION NUMBER WITHIN THIRTY (30) DAYS FROM DATE OF PURCHASE AS EVIDENCED BY THE PRODUCT RECEIPT/INVOICE; (2) RETURNS THE PRODUCT PACKAGE, INCLUDING MEDIA, DOCUMENTATION, AND ALL RELATED ITEMS TO MINISOFT IN UNDAMAGED AND RESALABLE CONDITION; (3) CERTIFIES IN WRITING THAT CUSTOMER HAS NOT INSTALLED, COPIED, DISPLAYED, EXHIBITED, PERFORMED OR OTHERWISE USED, KEPT, DISTRIBUTED, SHARED, SOLD, LOANED ANY COPY OF THE SOFTWARE PRODUCT OR OTHERWISE VIOLATED THIS AGREEMENT OR ANY OTHER RIGHTS OF MINISOFT; AND (4) FURTHER CERTIFIES IN WRITING THAT CUSTOMER'S SOLE REASON FOR REFUND IS THAT CUSTOMER DOES NOT ACCEPT THIS AGREEMENT. IF CUSTOMER IS PURCHASING AN UPGRADE FOR AN EARLIER VERSION OF THE PRODUCT, THEN THIS AGREEMENT SHALL SUPERSEDE THE TERMS AND CONDITIONS OF THE LICENSE AGREEMENT THAT APPLIED TO THE EARLIER VERSION AS TO THE USE OF THE UPGRADE PRODUCT AS OF THE DATE OF INSTALLATION OF THE UPGRADE.

NOW, THEREFORE, in consideration of the foregoing provisions and the terms and conditions herein contained and for other good and valuable consideration, the receipt and sufficiency of which are hereby acknowledged, the following terms and conditions apply:

## A. License Grants

1. Upon MINISOFT's receipt from Customer of the one-time license fee and further subject to the other terms and conditions herein, MINISOFT grants Customer a non-exclusive and non-transferable perpetual license: (a) to install and use the Product on only one host computer or business server in Customer's business organization; and (b) to install the client portion of the Product on a network server for access by more than one personal computer and on any personal computer client accessing the host server program.
2. You may not: (a) allow access to or use of the Product to anyone outside of your organization; (b) decompile, reverse engineer, decrypt, disassemble, or otherwise attempt to copy or replicate the source code; (c) modify or translate those portions of the Product that are provided in an object or source code form, or alter, merge, modify, reverse engineer or adapt the Product in any way including disassembling or decompiling; (d) copy, loan, rent, lease or sublicense, assign, convey, sell, mortgage, pledge, dispose or in any other manner transfer to a third-party any part of or all of Customer's rights and obligations under this Agreement or in the Product; or (e) otherwise copy, distribute, rent, loan, disseminate, publish, sell or transfer any portion of the Product in any way inconsistent with or contrary to the terms and conditions of the Agreement.
3. Any attempt to violate any prohibitions described in this Agreement shall be considered a material breach of this Agreement, and no attempt to violate section 2(c) or 2(d) in the immediately preceding paragraph shall have any effect, and any prohibited act described therein shall be void and of effect if made by the Customer.
4. You may make one copy of the Product for use as a backup copy (the "Copy") provided that: (i) the Copy includes all notices of copyright and all other proprietary rights appearing in and on the Software Product; (ii) the Copy and the original Product are not in use at the SAME time; (iii) Customer establishes a procedure for accounting for the Copy at all times; and (iv) Customer destroys or returns to MINISOFT the Copy when it is no longer required or when the license grants made hereunder are terminated for any reason, whichever occurs first.
5. This Agreement grants to Customer a license for use of the Product on the terms and conditions set forth in this Agreement; and (ii) Customer may not install, copy, perform, execute, display, or use in any other fashion the Product except in accordance with the terms and conditions of this Agreement. By any use of any element of the Product, Customer shall be deemed to have accepted and be bound by all the terms and conditions of this Agreement.
6. MINISOFT retains and reserves all rights to the Product. Nothing contained herein shall be deemed to convey to Customer any title to, or an ownership interest in, the Product or any of the intellectual property rights contained in the Product. Upon termination of this Agreement, all rights granted to Customer herein shall automatically revert to MINISOFT.

## B. Termination

The license grants made hereunder shall automatically terminate on the date of any breach by the Customer of any of the terms and conditions of this Agree-

---

ment. In any such termination, you shall discontinue using the Product. You further agree to return the Product to MINISOFT or destroy all components of the Product and to certify in writing that the Product is no longer in use and that you have kept no copies of the Product. In any such termination of the license grants, none of MINISOFT's rights in law or equity shall be barred, discharged, released, or otherwise impaired by such termination, and MINISOFT reserves all such rights described herein.

#### C. Confidential Information

The Product also contains MINISOFT's commercially valuable, proprietary and confidential information and trade secrets (collectively "Confidential Information"). You are obligated to preserve and hold in confidence any Confidential Information and may not use any of it except in accordance with the terms and conditions of this Agreement. Confidential Information shall not include what is already public at the date of its disclosure or what later becomes lawfully public through no fault or responsibility of the Customer.

#### D. Limited Warranties and Limitations on Damages and Remedies.

1. Only the limited warranties expressly described in this section are made to the Customer purchasing this Product. No warranty of any kind, whether express or implied, is made to any third-party or other transferee or successor of the Customer.

2. MINISOFT warrants that it has the right to grant the licenses contained in this Agreement.

3. MINISOFT warrants that this product will execute its programming instructions when properly installed on a properly configured computer for which it is intended. MINISOFT makes no warranty of any kind, implied or express, that the Product will meet Customer's requirements or that the Product will be uninterrupted or error-free. In the event that this software product fails to execute its programming instructions, Customer's exclusive remedy shall be to return the media to MINISOFT to obtain replacement media. Should MINISOFT be unable to replace the media, Customer shall be entitled to a refund of the purchase price upon the return of the Product and all copies.

4. MINISOFT, Inc. warrants the media upon which this Product is recorded to be free from defects in materials and workmanship under normal use for a period of 90 days from the date of purchase. During the warranty period MINISOFT will replace media that prove to be defective. Customer's exclusive remedy for any media that proves to be defective shall be to return the media to MINISOFT for replacement.

5. MINISOFT's only obligation, liability and/or remedy, with respect to the warranties set forth in this Agreement shall be one of the following, which MINISOFT shall have sole discretion to choose: (1) as described above, to provide replacement media (whether in the form of the current release or otherwise) for the Product; (2) to replace, without charge, the Product with a functionally equivalent software product; or (3) to refund the applicable license fees paid to MINISOFT by Customer. These are the sole and exclusive remedies for any breach of warranty.

6. MINISOFT shall have no obligation, liability or any other kind of responsibility for the costs of restoring any destroyed or defective data, installation of replacement media, or software conversion work made necessary by replacement media, even if MINISOFT had been specifically informed by Customer of the possibility or probability of any such consequences. During the ninety (90) days warranty period for the media, MINISOFT will replace, without charge, on an exchange basis, any media which is not as warranted. Customer must return the defective item postpaid to MINISOFT, postmarked within the time period stated above. Customer must either insure the defective item being returned or assume the risk of loss or damage in transit. Any claim under the above warranty must include a copy of Customer's receipt or invoice or other proof of the date of delivery.

7. Year 2000 Warranty. MINISOFT warrants that the Product will accurately process date/time data (including, but not limited to, calculating, comparing, and sequencing) from, into, and between the twentieth and twenty-first centuries, and the years 1999 and 2000 and leap year calculations, in accordance with the Product's documentation BUT ONLY to the extent that other technology and systems (e.g., software and operating systems, hardware and firmware) used in combination with the Product properly exchanges date/time data with it. In addition to the limitations of liability and remedies described above in this Section, the Year 2000 warranty made herein is made only for ninety (90) days after the date of delivery of the Product and only if any noncompliance is discovered and made known to MINISOFT in writing within such ninety (90) days. The Year 2000 warranty expires after such ninety (90) day period and shall not extend to any events occurring after the expiration date.

8. MINISOFT makes no other warranty, expressed or implied, with respect to the Product.

9. NOTICE: THE WARRANTIES, OBLIGATIONS AND LIABILITY OF MINISOFT AND THE RIGHTS AND REMEDIES OF CUSTOMER SPECIFICALLY SET FORTH IN THIS AGREEMENT ARE THE CUSTOMER'S EXCLUSIVE REMEDIES. MINISOFT DISCLAIMS, AND CUSTOMER HEREBY WAIVES, DISCHARGES AND RELEASES MINISOFT, ITS OFFICERS, DIRECTORS, EMPLOYEES AND AGENTS, FROM ANY AND ALL (1) OTHER WARRANTIES, OBLIGATIONS, OR LIABILITIES AND (2) RIGHTS, CLAIMS, CAUSES OF ACTIONS, EXPRESS OR IMPLIED, ARISING BY LAW OR OTHERWISE IN CONNECTION WITH, REGARDING, OR ARISING FROM THE PRODUCT OR ANY RELATED SOFTWARE, TANGIBLE OR INTANGIBLE ITEMS OR SERVICES PROVIDED UNDER THE AGREEMENT (INCLUDING, WITHOUT LIMITATION, ALL DOCUMENTATION SUPPLIED WITH THE PRODUCT). THE WAIVER, DISCHARGE AND RELEASE INCLUDE, BUT ARE NOT LIMITED TO: (1) ANY IMPLIED WARRANTY OF MERCHANTABILITY OR FITNESS FOR A SPECIFIC PURPOSE; (2) ANY IMPLIED WARRANTY ARISING FROM COURSE OF PERFORMANCE, COURSE OF DEALING, OR USAGE OF TRADE; AND (3) ANY OBLIGATION, LIABILITY, RIGHT, CLAIM, OR REMEDY, WHETHER IN TORT, CONTRACT, OR OTHERWISE. IN NO CASE SHALL MINISOFT BE LIABLE FOR ANY INCIDENTAL, INDIRECT, SPECIAL, CONSEQUENTIAL DAMAGES (INCLUDING, BUT NOT LIMITED TO, LOSS OF USE, REVENUE, PROFIT, OR DATA), PUNITIVE DAMAGES, EXEMPLARY OR OTHER STATUTORY DAMAGES, EXPENSES, COSTS (INCLUDING ATTORNEY FEES). IN ADDITION, IN NO CASE SHALL MINISOFT'S LIABILITY EXCEED THE FEES PAID BY CUSTOMER FOR THE PRODUCT.

#### E. Updates

MINISOFT at its sole discretion may release one or more free updates, patches, or fixes for the Product. The Product license fee covers any free updates, patches and/or fixes to the Product. You must notify MINISOFT of changes in e-mail address, mailing address, and contact name, in order to ensure you receive notification of any such free release. Nothing in the foregoing, however, requires MINISOFT to release any free updates, patches or fixes for the Product.

#### F. Miscellaneous

1. Governing Law. This Agreement is made for the sole benefit of the parties hereto, and there are no third party beneficiaries to this Agreement. This Agreement shall be interpreted under the laws of the State of Washington, notwithstanding the application of any jurisdiction's choice-of-law rules to the contrary.

2. Independent Contractors. No agency, partnership, joint venture, or employer-employee relationship is created hereby, and neither party nor any of its agents or employees shall have any authority of any kind to bind the other party in any respect whatsoever. Each party is an independent contractor to the other party.

3. No Assignment by Customer. This Agreement shall be binding upon and inure to the benefit of MINISOFT and any successors and assigns. Customer shall

---

have no right to assign or otherwise transfer its rights or obligations under this Agreement except with the prior written consent of MINISOFT, which MINISOFT in its sole discretion and for any reason or no reason provide or withhold.

4. Entire Agreement. This Agreement contains the complete understanding between the parties and shall as of the date the Product is first installed supersede all other agreements, whether they are written or oral, between the parties concerning the particular subject matter. The language of this Agreement shall for all purposes be construed as a whole, according to its fair meaning, not strictly for or against either party, and without regard to the identity or status of any person who drafted all or any part of it. No purchase order or any other purchasing instruments issued by Customer, even if such purchase order or other purchasing instrument provides that it takes precedence over any other agreement between the parties, shall be effective to contradict, modify, delete from or add to the terms of this agreement in any manner whatsoever.

5. Severability. In the event that any one or more provisions of this Agreement is found by a court of competent jurisdiction to be unenforceable or invalid, then notwithstanding any such finding the remainder of this Agreement shall remain in full force and effect, and such provision that is found to be unenforceable or invalid shall be deemed severed.

6. Waiver. Neither party's right to require performance of the other party's obligations hereunder shall be affected by any previous waiver, forbearance, or course of dealing, nor shall any waiver or forbearance or other course of dealing at any time with respect to any term or condition in this Agreement be effective unless evidenced in writing signed by the waiving party as to such waiver, forbearance or other course of dealing. No waiver or modification of this Agreement or any covenant, condition or limitation herein contained shall be valid and no evidence of waiver or modification shall be offered or received in evidence in any proceeding, arbitration or litigation between the parties hereto arising out of or affecting this Agreement or the rights or obligations of the parties hereunder, unless such waiver or modification is in writing duly signed by both parties.

7. Headings, Sections - The various headings in this Agreement are inserted for convenience only and shall not affect the meaning or interpretation of this Agreement or any Section or provision hereof.

8. Disputes; jurisdiction and venue. Customer and MINISOFT consent to personal jurisdiction, subject matter jurisdiction, and venue in the state and/or federal courts sitting in King or Snohomish Counties, State of Washington. Any action relating to this Agreement must be brought in the state or federal courts located in King or Snohomish County, Washington.

9. Attorney's Fees. In the event legal action is brought by either party to enforce any of the provisions of this Agreement, the prevailing party shall recover its reasonable attorney's fees, costs, and expenses, including but not limited to fees, costs and expenses of collecting any judgment.

10. Export. The export of this product is restricted by U.S. export regulations.

11. GOVERNMENT RESTRICTED RIGHTS. The Software Product and documentation are provided with restricted rights. Use, duplication or disclosure by the Government is subject to restrictions as set forth in subparagraph (c)(2)(ii) of the Rights in Technical Data and Computer Software clause at DFARS 252.227-7013 or subparagraphs (c)(1) and (2) of the Commercial Computer Software-Restricted Rights at 48 CFR 52.227-19, as applicable. Contractor/manufacturer is MINISOFT, INC., 1024 FIRST STREET, SNOHOMISH, WASHINGTON, 98290, U.S.A.

---

# Table of Contents

Introduction .....	9
<i>What is Pocket92 for Microsoft Pocket PC?</i> .....	9
<i>Features</i> .....	9
Installation .....	10
Menu Options .....	11
<i>File Menu</i> .....	11
Connect .....	11
Disconnect .....	11
Script .....	12
Run Script .....	12
Load .....	12
Save .....	12
Save As .....	12
Config Macro .....	12
Configuration .....	13
FKeys .....	14
Config Connection .....	14
Printer Setup .....	15
Exit .....	15
<i>Edit Menu</i> .....	16
<i>FKeys Menu</i> .....	17
<i>Term Menu</i> .....	18
Hard Reset .....	18
Break .....	18
Scroll Left / Right / Down / Up .....	18
Send 1 - Send 5 .....	19

---

<i>Help Menu</i> .....	19
<i>Logging</i> .....	19
<i>Keys</i> .....	20
<i>Settings</i> .....	20
<b>Configuring MS92 for Microsoft Pocket PC</b> .....	<b>21</b>
<i>Configuring the Connection</i> .....	21
<i>Font Configuration</i> .....	24
<i>Screen Configuration</i> .....	25
<i>Trace Configuration</i> .....	26
<i>Terminal Configuration</i> .....	27
<b>Keyboard Mapping</b> .....	<b>28</b>
<i>Shortcut Keys</i> .....	28
<b>Macro Configuration</b> .....	<b>29</b>



---

# Introduction

## *What is Pocket92 for Microsoft Pocket PC?*

Pocket92 for Microsoft Pocket PC (formerly Windows CE) provides full emulation of the Hewlett Packard HP 700/92 terminal on handheld devices running the Microsoft Pocket PC Operating System version 3.0 or later.

## *Features*

Pocket92 for Microsoft Pocket PC includes the following features:

- ◆ HP 700/92 terminal emulation including character mode and block mode
- ◆ 80 and 132 column display x 24 lines
- ◆ NS/VT, Telnet and serial connectivity
- ◆ Scripting
- ◆ Keyboard remapping
- ◆ Wireless handheld device capabilities
- ◆ Display DC1 in NSVT
- ◆ F1 - F8 function keys
- ◆ Screen resolution up to 640 x 480 (Full VGA)
- ◆ ASCII & Binary file transfer

---

# Installation

Depending on the operating environment and model you are running, install the .exe provided by Minisoft. If your model is not documented below in the table, contact Minisoft for a customized version.

*Note:* Please contact Minisoft for the latest Pocket92 for Microsoft Pocket PC version.

<i>Supported Operating Environments</i>	
Pocket PC Operating System version 3.0 or later	
Windows Mobile 2003	
Pocket PC 2003 or later	
<i>Models</i>	
Intermec 720C, CK31	HP iPAQ HP6515
Symbol Technologies PPT8846	LXE MX7
ASUS MyPal	Cingular 8125

---

# Menu Options

## *File Menu*

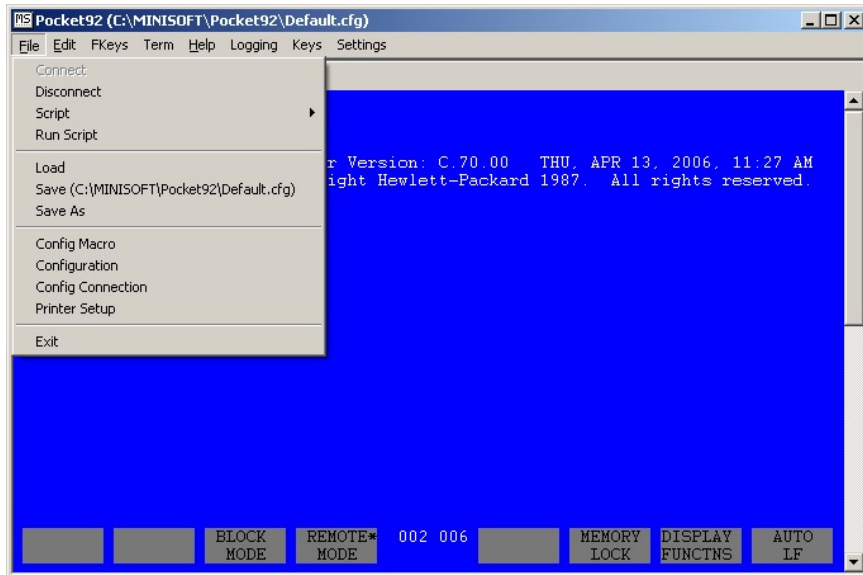

### ***Connect***

When pressed MS92 tries to establish a connection to the host computer specified in the *Config Connection* submenu field and, if specified, executes the script name in the same submenu field.

### ***Disconnect***

When pressed MS92 disconnects your established connection with the host computer.

---

## ***Script***

*Pause Recording* - Pauses the recording of a script.

*Do Script* - Runs a previously saved script.

*Pause Script* - Pauses a running script file.

*Do Command* - Runs a previously saved command file.

*Record Script* - Automatically record a script by “capturing” or “storing” the keystrokes you use to perform a sequence of commands. The keystrokes are recorded and stored in a script file.

## ***Run Script***

Executes the script named in the *Config Connection* submenu field.

## ***Load***

Displays a list of saved settings and loads the selected macro screen and configuration settings.

## ***Save***

Saves the current macro screen and configuration settings.

## ***Save As***

Saves the current macro screen and configuration settings under the specified name. Also provides a button for deleting settings that had been previously saved.

## ***Config Macro***

Provides a screen for the configuration of up to ten one-line macro commands. The corresponding menu labels will be displayed as part of the Term menu.

---

## Configuration

*Font:* Allows the user to select the font style and size.

*Screen:* Allows you to select the screen size (columns, rows), the number of lines on which to display the function key labels, and whether to display the scroll bars.

*Service:* Enables tracing and specifies the name of the trace files. Trace generates two files when the trace checkbox is checked and a filename is entered (.WPK and .RTF).

*Terminal tab:*

*Terminal ID* - Enter the ID number of the terminal you are emulating. The 2392A and 700/9x are more recent HP terminals, which certain HP software may not recognize. You may change the terminal ID by typing: 2624A, 2622A. This will not change the emulation features of WS92 but will allow the HP host software to recognize the terminal.

*Type Ahead* - Type-ahead allows you to type characters before the HP host is ready to receive them. WS92 stores the characters and transmits them when the host is ready.

*Destructive Backspace* - Causes the backspace key to erase characters as it moves the cursor to the left.

*Caps Lock* - Capitalizes all typed characters. Default is OFF.

*Color:*

*Display Enhancement* - Configure enhancements for halfbright, inverse, underline, blinking, and any combination of these.

	@	A	B	C	D	E	F	G	H	I	J	K	L	M	N	O
Half-Bright									.	.	.	.	.	.	.	.
Underline					.	.	.	.					.	.	.	.
Inverse Video			.	.			.	.			.	.			.	.
Blinking		.		.		.		.		.		.		.		.
End Enhancement	.															

---

*Foreground* - Text color.

*Background* - Background color of the screen.

*Invert* - Inverts foreground and background colors.

*Color Pairs* - Set of color combinations.

### ***FKeys***

*FKey Lines* - The number of function key lines appearing.

*Change FKey Width* - Changes the display width of the function keys.

*Starting FKeys* - Configure the starting FKeys to be displayed at startup (0 = none).

*Keyboard* - Maps available keys. See also *Keyboard Mapping*:

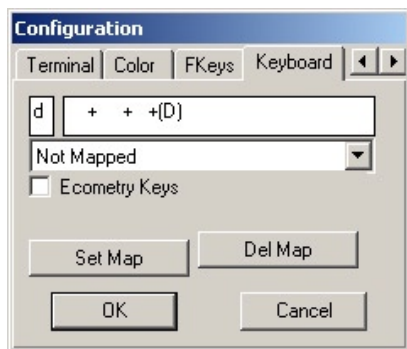

### ***Config Connection***

Offline – NSVT – TELNET – and Serial radio buttons: Select the type of connection you would like to use. For more information see *Configuring MS92 for Microsoft Pocket PC > Configuring the Connection*.

---

## ***Printer Setup***

The Printer Configuration dialog box allows you to configure the following options:

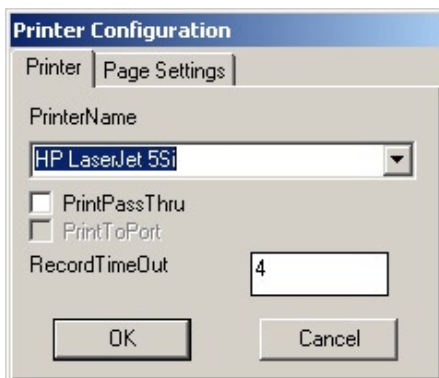

*Printer Name:* Select an available printer from the list of printers attached to your computer.

*Pass Through Printing:* Minisoft's recommended print driver. Uses the Windows print driver to send all data including escape sequences to the printer. Selecting this option allows the host application to control the printer.

*Print To Port:* Print to a hardware port when a print driver is not available.

*Record Time Out:* Length of time, in seconds, to wait for data until the spool file is automatically closed.

*Page Settings:*

*Font Size:* If the dialog box has a Fonts option, additional fonts are available in either font cartridges or downloadable soft font files supplied by the printer vendor.

*Portrait/Landscape:* Default orientation.

## ***Exit***

Disconnects you from the host and terminates program execution.

---

## *Edit Menu*

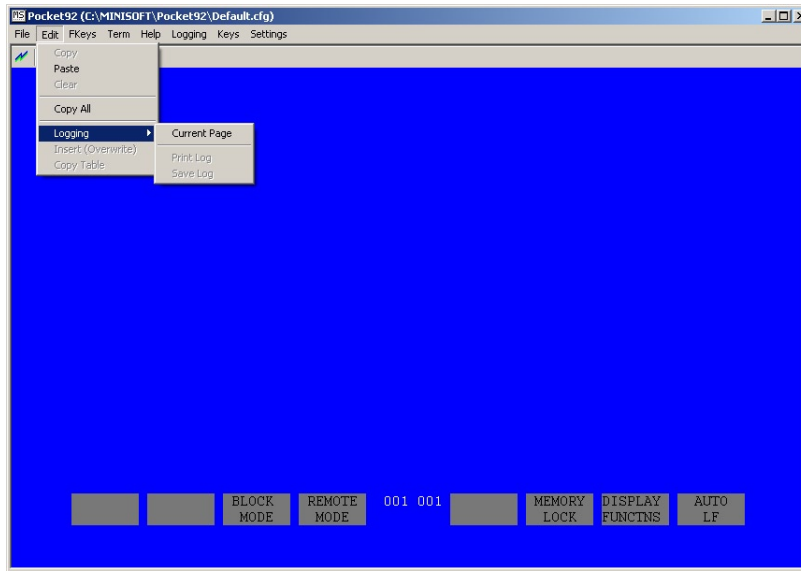

*Copy*: Copies selected text to the clipboard

*Paste*: Pastes the copied selected text from clipboard.

*Clear*: Clears text from the current screen.

*Copy All*: Everything currently in display memory is copied to the clipboard.

*Logging*:

*Current Page* - Copies current page to log.

*Print Log* - Prints contents of log file.

*Save Log* - Saves current log file.

*Insert* - Enables insert mode.

*Copy Table* - Copies selected data in table format.



## *FKeys Menu*

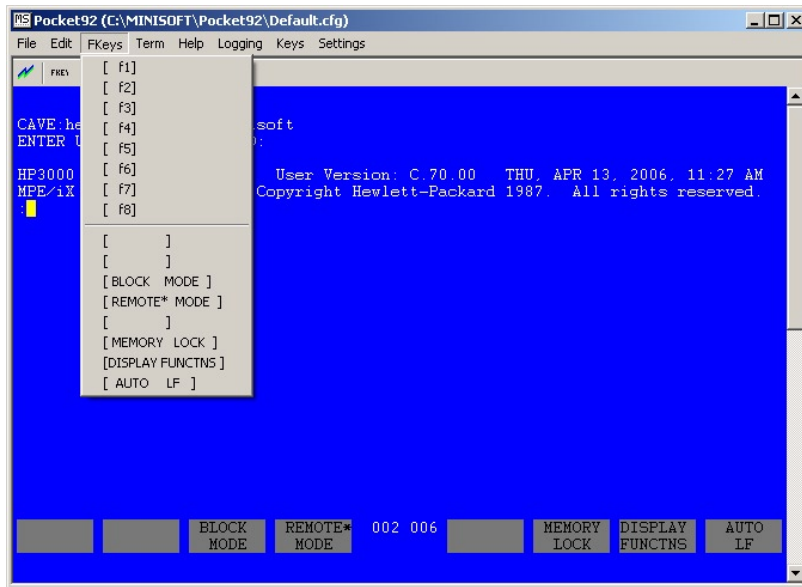

User-defined keys, F1 through F8, display along the bottom of the screen (see *Configuring MS92 for Microsoft Pocket PC > Screen Configuration* for further information).

---

## Term Menu

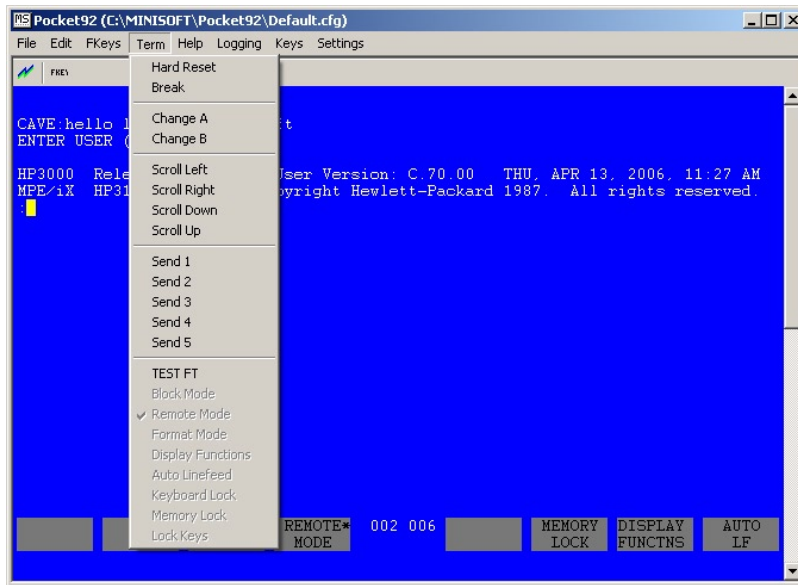

### ***Hard Reset***

Selecting Hard Reset or pressing Alt-R has the same effect as turning the terminal's power off and then back on.

### ***Break***

Selecting Break or pressing Alt-B while in remote mode breaks the connection to the host computer.

### ***Scroll Left / Right / Down / Up***

Displays a different section of the terminal screen by moving the focus in the selected direction.

---

### *Send 1 - Send 5*

Selecting any of these submenus will execute a Macro command.

Macro commands are configured from the *File > Config Macro* (Macro Functions) screen.

## *Help Menu*

About Minisoft92 for Pocket PC. Version and Copyright information

## *Logging*

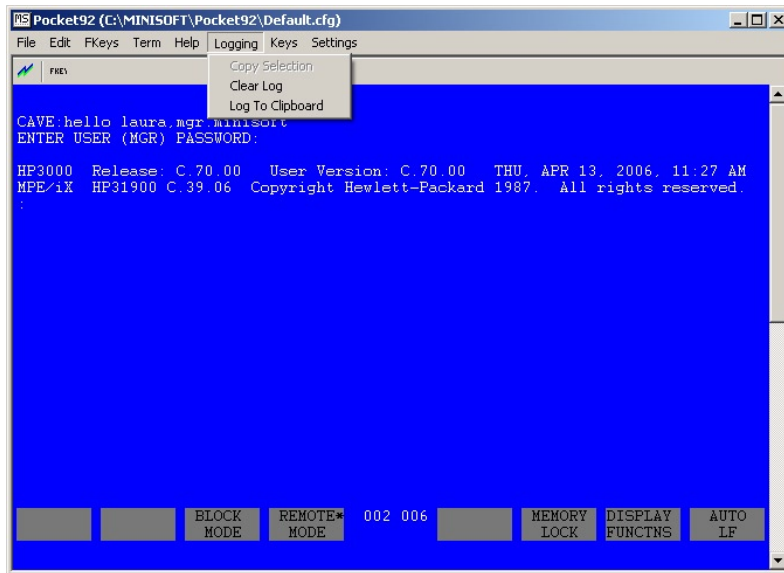

*Copy Selection* - Copies selected logging information.

*Clear Log* - Clears logging information from logging memory.

*Log To Clipboard* - Sends logging information to clipboard.

---

## *Keys*

*Lock Keys* - Locks the function keys displayed at the bottom of the screen in place.

*Hide Keys* - Hides function keys that display along the bottom of the screen.

## *Settings*

*Save on Exit* - Saves configured settings on exit.

---

# Configuring MS92 for Microsoft Pocket PC

When running Pocket92 for Microsoft Pocket PC for the first time, you must establish configuration settings in order to connect to a host computer. Configuration settings will allow you to control many options including fonts, column display and function keys that initially display.

## *Configuring the Connection*

Your connection type will be serial or network. If it is a network connection, you must configure the network type and node name or IP address for your host computer. If you plan to use WS92 to dial a host computer over a modem or connect using a DTC, configure for a serial connection.

The following options are available to you when selecting *File > Config Connection*:

*Offline*: Disconnects you from the host through the network line but leaves the terminal window open.

*NSVT*: Enter the name or IP address of the host system and appropriate port number (default 1570).

Check the AutoConnect box if you wish Pocket92 for Microsoft Pocket PC to attempt a connection right after completing program startup.

In the unlabeled text box, enter the name of a script file that you would like Pocket92 to execute after connection to the host has been established.

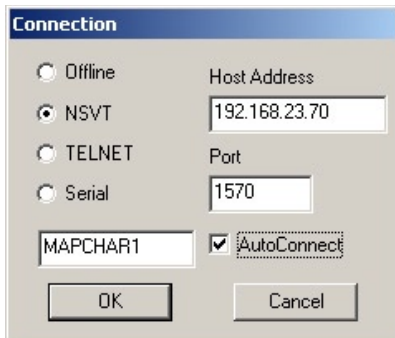

*TELNET*: Enter the name or IP address of the host system and appropriate port number (default 23).

Check the *AutoConnect* box if you want Pocket92 for Microsoft Pocket PC to attempt a connection right after completing program startup.

In the unlabeled text box, enter the name of a script file that you would like Pocket92 to execute after connection to the host has been established.

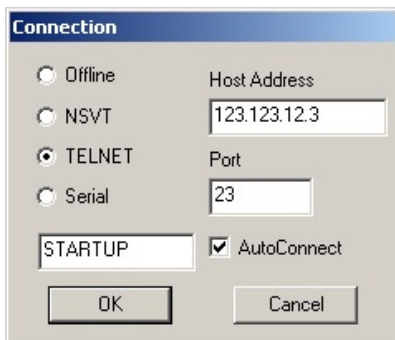

---

*Serial:* Microsoft Pocket PC supports serial communications through COM1, COM2, COM3, and COM4.

Check the AutoConnect box if you wish Pocket92 for Microsoft Pocket PC to attempt a connection right after completing program startup.

In the unlabeled text box, enter the name of a script file that you would like Pocket92 to execute after connection to the host has been established.

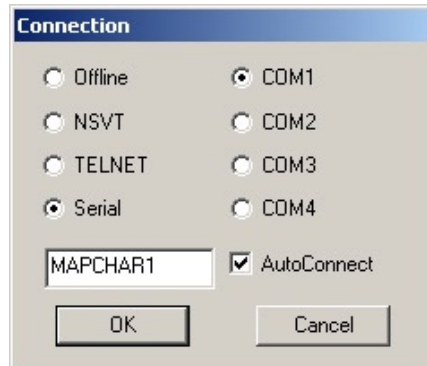

When you have finished customizing the settings, click OK. Selecting OK activates your choices for just the current session. MS92 does not save configuration changes permanently until you select *Save* or *Save As* from the File menu.

---

## Font Configuration

MS92 for Microsoft Pocket PC allows you to choose the font size and style that displays on the terminal emulation screen. The default font is *Courier New*. Fonts available are determined by what you have installed on your Pocket PC.

To configure the WS92 display font:

1. From the File menu select *File > Configuration*. The configuration font screen will then appear:

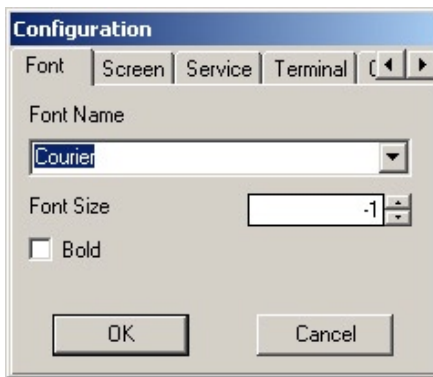

*Note:* Selecting *OK* activates your choices for just the current session. MS92 does not save any configuration changes permanently until you select *Save* or *Save As* from the *File Menu*.



---

## Screen Configuration

To configure the MS92 screen display:

1. From the *File* menu select *File > Configuration*. The configuration font screen will then appear. Select the *Screen* tab:

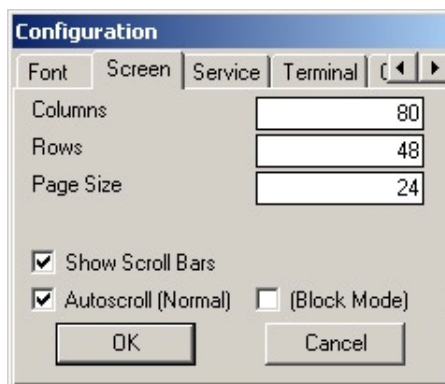

*Column* - Screen width 80-132 columns.

*Row* - Screen height. Dependent on the device you are running the application on.

*Page Size* - Lines per page.

*Show Scroll Bars* - Displays vertical and horizontal scroll bars.

*AutoScroll (Normal)* - Scrolls the screen as the cursor moves.

*(BlockMode)* - Positions screen based on the cursor position. For example, if you have a screen that can only display 66 lines out of the 132-column width. When the cursor goes beyond the 66-column width the screen will then display 67-132 columns, allowing you to view columns in “blocks” (1-66 and 67-132).

*Note:* Selecting *OK* activates your choices for just the current session. MS92 does not save any configuration changes permanently until you select *Save* or *Save As* from the *File* menu.

---

## Trace Configuration

Starting in version 1.0.2.2 a Trace tab has been provided to enable tracing and to specify the name of the trace files. Trace generates two files when the trace checkbox is checked and a filename is entered (.WPK and .RTF).

1. From the *File* menu select *File > Configuration*. The configuration font screen will then appear. Select the *Service* tab:

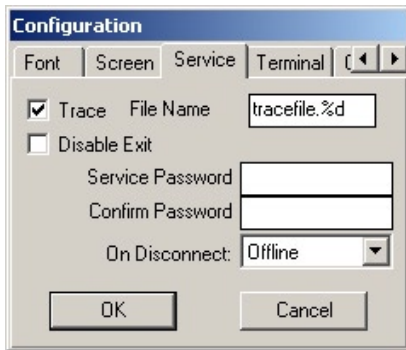

---

## Terminal Configuration

To configure your Terminal ID:

1. From the *File* menu select *File > Configuration*. The configuration font screen will then appear. Select the *Terminal* tab:

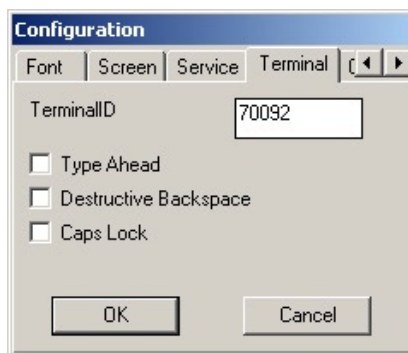

The 2392A and 700/9x are more recent HP terminals, which certain HP software may not recognize. You may change the terminal ID by typing: 2624A, 2622A. This will not change the emulation features of MS92 but will allow the HP host software to recognize the terminal.

Some HP software packages support the 132-column on-screen display features of the 700/92 terminal. You must enter 70092 in the Terminal ID box for this feature to work in MS92.

*Type Ahead*: A feature that allows a user to enter data at the keyboard before being prompted by the host computer.

*Destructive Backspace*: Causes the backspace key to erase characters as it moves the cursor to the left.

*Caps Lock*: Capitalizes all typed characters. Default is OFF.

---

# Keyboard Mapping

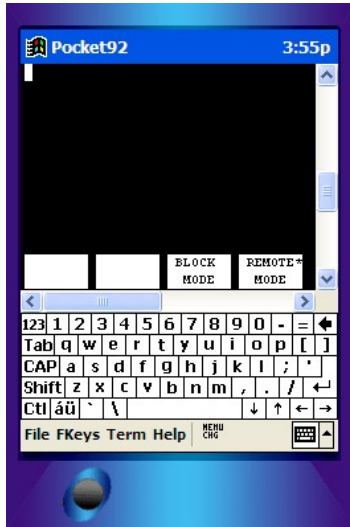

## *Shortcut Keys*

Break	Alt + B	Prev Fkeys	Ctrl + Pg Up
Clear to end of Display	Alt + J	Scroll Down	Ctrl Down Arrow
Delete Character	Del	Scroll Up	Ctrl Up Arrow
Delete Line	Alt + D	Start of Line	Home
End of Line	End		
Exit Program	Alt + F4		
Hard Reset	Alt + R		
Home Down	Ctrl End		
Home Up	Ctrl Home		
Insert Line	Alt + I		
Next	Pg Dn		
Next FKeys	Ctrl + PgDn		
Prev	Pg Up		

---

# Macro Configuration

Pocket92 for Microsoft Pocket PC can also be used to configure Macro's. To configure a Macro select *Config Macro* from the *File* menu.

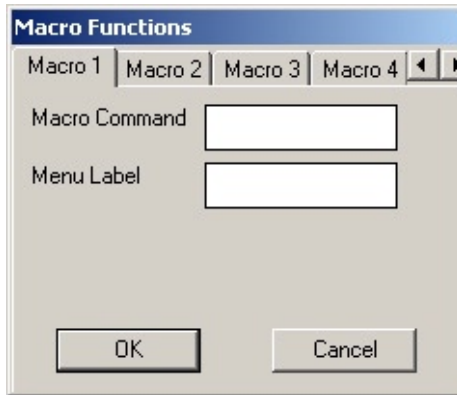



---

# Index

## Symbols

80-132 columns 25

## A

autoscroll 25

## B

blockmode 25

BREAK 28

break option 18

## C

caps lock 13

CLEAR 28

color

display enhancement 13

configuring MS92 21

terminal ID 27

config connection 11,21

NSVT 21

serial 23

TELNET 22

copy

to clipboard 16

## D

DELETE CHARACTER 28

DELETE LINE 28

destructive backspace 13,27

disconnect 11

display enhancement 13

do command

file option 12

do script

file option 12

## E

edit menu 16

END OF LINE 28

EXIT PROGRAM 28

## F

file menu 11

config connection 14

config macro 12

config screen 13

connect 11

disconnect 11

exit 15

load 12

run script 12

save 12

save as 12

fkeys configuration 14

FKeys menu 17

font configuration 13,24

font size 24

font style 24

---

## H

HARD RESET 28  
hard reset 18  
help menu 19  
hide keys 20  
HOME DOWN 28  
HOME UP 28  
horizontal scroll bars 25

## I

INSERT LINE 28

## K

keyboard mapping 28

## L

lock keys 20  
logging 16,19

## M

macro configuration 29

## N

NEXT 28  
NEXT FKEYS 28  
NSVT connection 21

## P

pass through printing 15  
paste  
  from clipboard 16  
pause recording  
  script 12  
pause script  
  file option 12

PREV 28  
PREV FKEYS 28  
printer setup 15

## R

record script  
  file option 12

## S

screen configuration 13,25  
  auto scroll 25  
  column 25  
  row 25  
  show scroll bars 25  
screen height 25  
script 12  
  do command 12  
  do script 12  
  pause recording 12  
  pause script 12  
  record script 12  
SCROLL DOWN 28  
SCROLL UP 28  
shortcut keys 28  
  break 28  
  clear 28  
  delete character 28  
  delete line 28  
  end of line 28  
  exit program 28  
  hard reset 28  
  home down 28  
  home up 28  
  insert line 28  
  next 28  
  next fkeys 28  
  prev 28



---

- prev fkeys 28
- scroll down 28
- scroll up 28
- start of line 28
- START OF LINE 28

## T

- TELNET connection 22
- terminal configuration 13,27
- term menu 18
  - break 18
  - hard reset 18
  - scroll down 18
  - scroll left 18
  - scroll right 18
  - scroll up 18
  - send 1 - send 5 19
- trace configuration 13
  - file extensions
    - .RTF 26
    - .WPK 26
- trace configuration menu 26
- type ahead 13,27

## U

- user-defined keys 17

## V

- vertical scroll bars 25

